

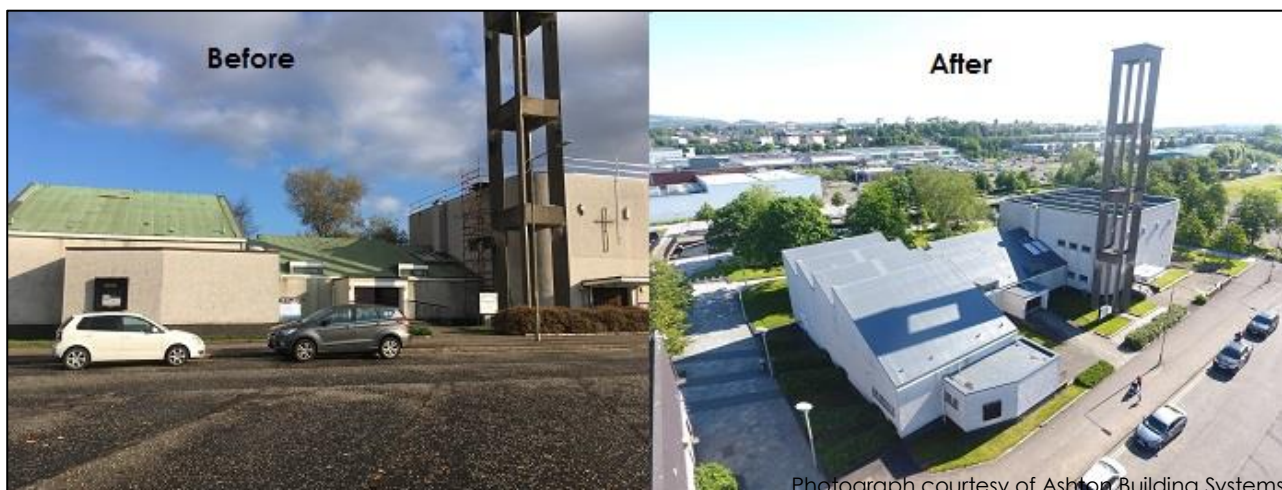

ROOF RE-COVERING, WATERFRONT CHURCH CLYDEBANK



Allan & Hanel was employed to provide Contract Administrator, Quantity Surveying and Principal Designer Services for the re-covering of a 1,000m² roof with sarnafil and insulation to an existing church roof.

The project brought many challenges with steep slopes, detailing to existing North lights and curved upstands. A roof safety system was also installed with walkway tiles to ensure access so that roof maintenance can be carried out in a safe manner.

Client: Waterfront Church

Contract Value: £200,000

